

CONFIDENTIAL NOTICE: This drawing and the design, specification and engineering thereof are the property of Eberhard Manufacturing Company, and are not to be disseminated or used without written consent. The drawing is issued in confidence and may only be used for the purpose of the manufacturing of the product. It is not to be used for any other purpose. It is not to be used for any other purpose. It is not to be used for any other purpose.

REVISION HISTORY					
REV	DESCRIPTION	EN	DATE	REV. BY	APVD. BY
1	REDRAWN IN 3D. REFER TO PP11259	5683	12/12/2014	KAB	MR
1	ADDED NOTES, DIMENSION TOLERANCES	5775	10/21/2016	KAB	MR
1	CHG'D				

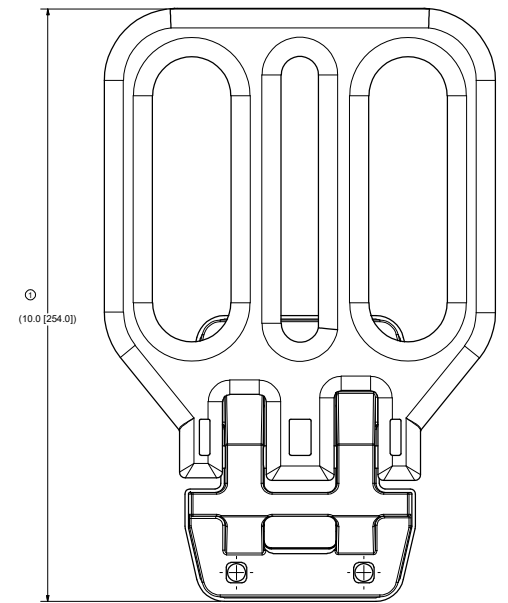
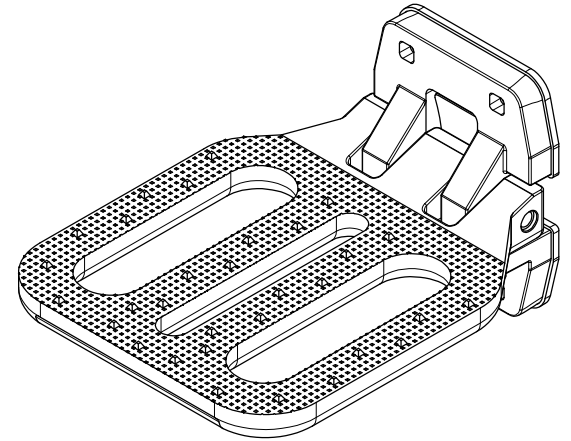
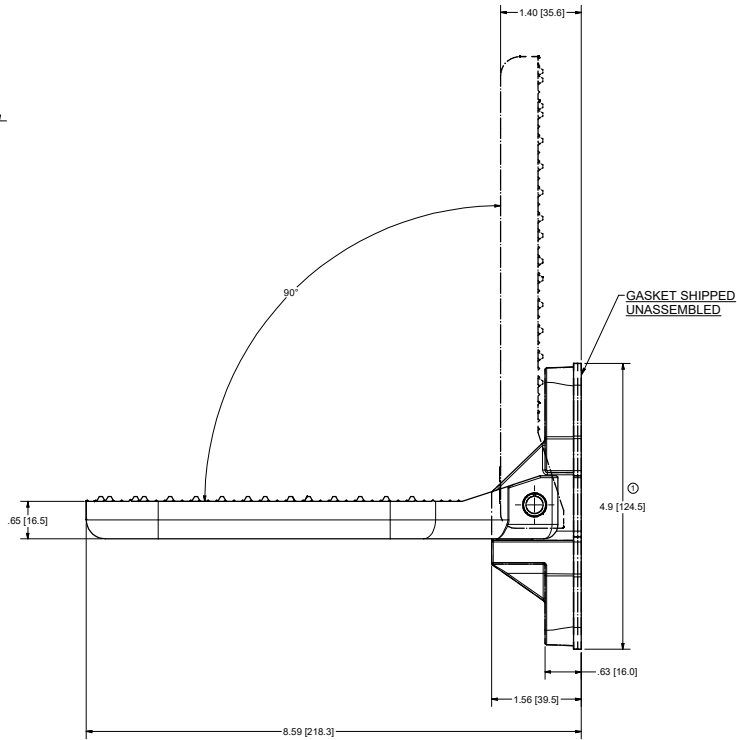
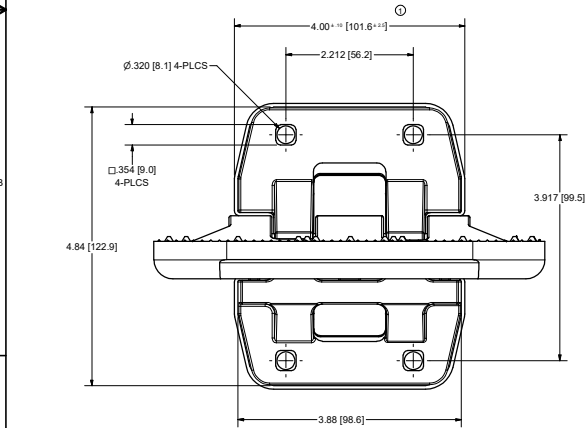
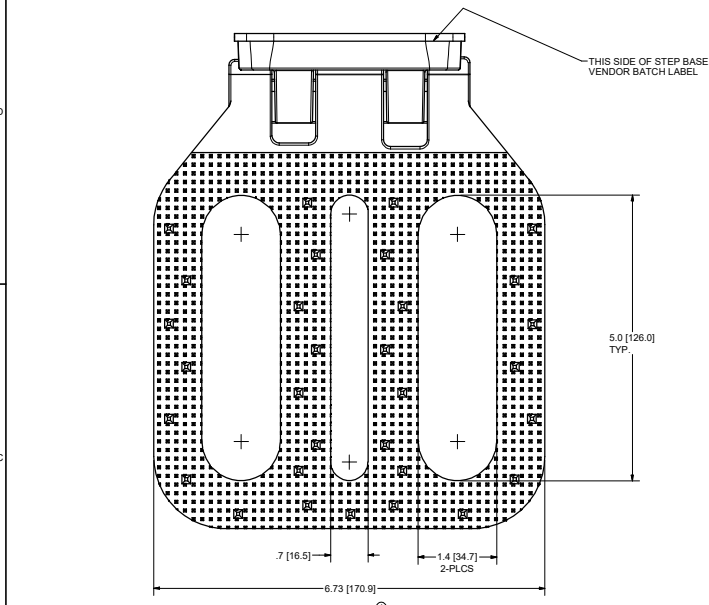

- NOTES:
- 1) EBERHARD FINISH: (05) CHROME FLASH DUPLEX NICKEL.
  - 2) TESTING LOAD CAPACITY: MAX LOAD 1000LBS
  - 3) USE GRADE 8, 5/16 ROUND HEAD OR CARRIAGE HEAD BOLTS FOR INSTALLATION.
  - 4) DIMENSIONS ARE FOR REFERENCE ONLY.

CUSTOMER PRINT  
SHEET 1 OF 2

Eberhard Manufacturing Co.					
DIVISION OF THE EBERHARD COMPANY CLEVELAND, OHIO 44115-0112					
FOLDING FOOTSTEP, SQUARE ASSEMBLY					
DIE CAST ZINC 16777-PK					

SUPERSEDES DRAWING 16777-PK DATED 01-14-06

C:\Working\_Folder\Aeolus\Part\16000\16777-PK SHI.dwg